

GATE	ROW	SEAT
A	1	1

Sports Empire[™]

SPORTS & SPECIAL EVENT PACKAGES

NFL Regular Season Games

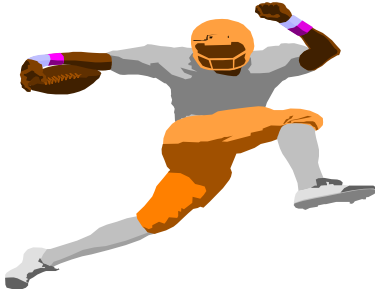

NFL GAME LAND FEATURES:

- Two nights hotel accommodations
- Hampton Inn, Courtyard by Marriott or similar
- End Zone game ticket
- Two days (48 hours) compact car rental
- All state and local taxes
- Extra Nights, Hotel Upgrade and Ticket Upgrades available

Estimated price per person: \$ _____ based on _____ occupancy

All prices are quoted **NET** -If you would like us to provide a firm quote, we require a non-refundable deposit of **\$50 per request**. We require this deposit for products not in our brochure because to put this package together on your behalf we incur costs including staff time. Package price may increase by no more than \$100 from the above estimate, but if it does and your clients choose not to travel, their deposit will be refunded. We will fax your quote within 72 hours of receiving the deposit, however space is not guaranteed until an additional deposit equaling 50% of the package price is received. The initial \$50 deposit will be applied to the booking and final payment is due 90 days prior to departure. If your clients would like to proceed, please sign below to agree to the terms, and fax back this form for the \$50 deposit.

All payments are nonrefundable and all terms on the back of Sports Empire's brochure also apply.

_____ at _____		_____	
Teams Participating		Game Date	
_____	_____	_____	
Arrival Date	Departure Date	Driver/Lead Client Name	
_____		_____	_____
Credit Card Number/Type (VI/MC)		Expiration Date	Verification #
_____		_____	\$ _____
Signature	Name On Card	Amount	
_____		_____	
Billing Address		Today's Date	

Travel Professional Name/Agency/Phone/Fax			
Comments/Requests (include bedding and smoking requests):			

POST OFFICE BOX 6169 LAKEWOOD, CA 90714-6169

562-920-2350/562-920-1828 FAX/www.sports-empire.com

SPORTS EMPIRE is a member of the National Tour Association and the ASTA Tour Operator Program (TOP)